Darfur, Sudan Update:
Confirmed Damaged and Destroyed Villages
February 2003 - December 2010

HIU
HUMANITARIAN INFORMATION UNIT
U.S. Department of State
hiu_info@state.gov
http://hiu.state.gov

UNCLASSIFIED

This map portrays villages in Darfur that the U.S. Government has confirmed as destroyed or damaged between February 2003 and December 2010. This map also portrays villages where the U.S. Government confirmed there was no evidence of damage at the time of evaluation. The data reflect only what analysts have been able to identify and confirm so far. A destroyed village is defined as confirmed evidence of complete destruction of the village. A damaged village is defined as confirmed evidence of partial destruction. Village destruction has continued each year since 2003. **In 2010, 31 villages were confirmed destroyed or damaged.**

Between February 2003 and December 2010:

Total villages confirmed as either destroyed or damaged:	**3,536**
Confirmed destroyed villages:	3,020
Confirmed damaged villages:	516
No evidence of damage:	5,647
Confirmed destroyed/damaged in 2010:	**31**

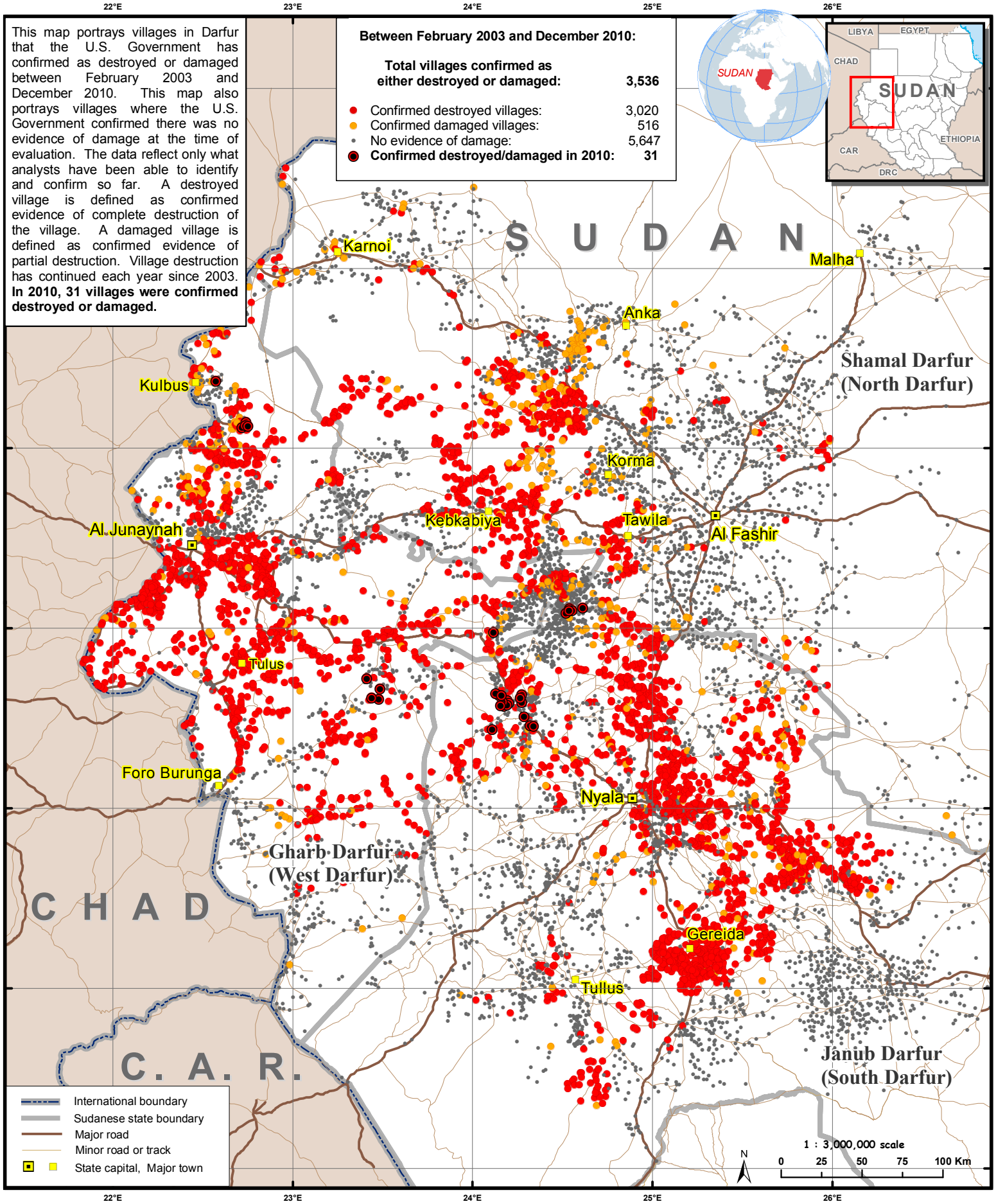

Names and boundary representation are not necessarily authoritative.

Sources: Destroyed and damaged villages data: U.S. Government.

January 26, 2011 - U309 01-11 STATE (HIU)

UNCLASSIFIED