Date: November 15, 2004

UNCLASSIFIED

Sudan (Darfur) - Chad Border Region
Confirmed Damaged and Destroyed Villages

Villages in Darfur confirmed as destroyed or ruined: 629
Villages in Darfur confirmed as damaged: 188

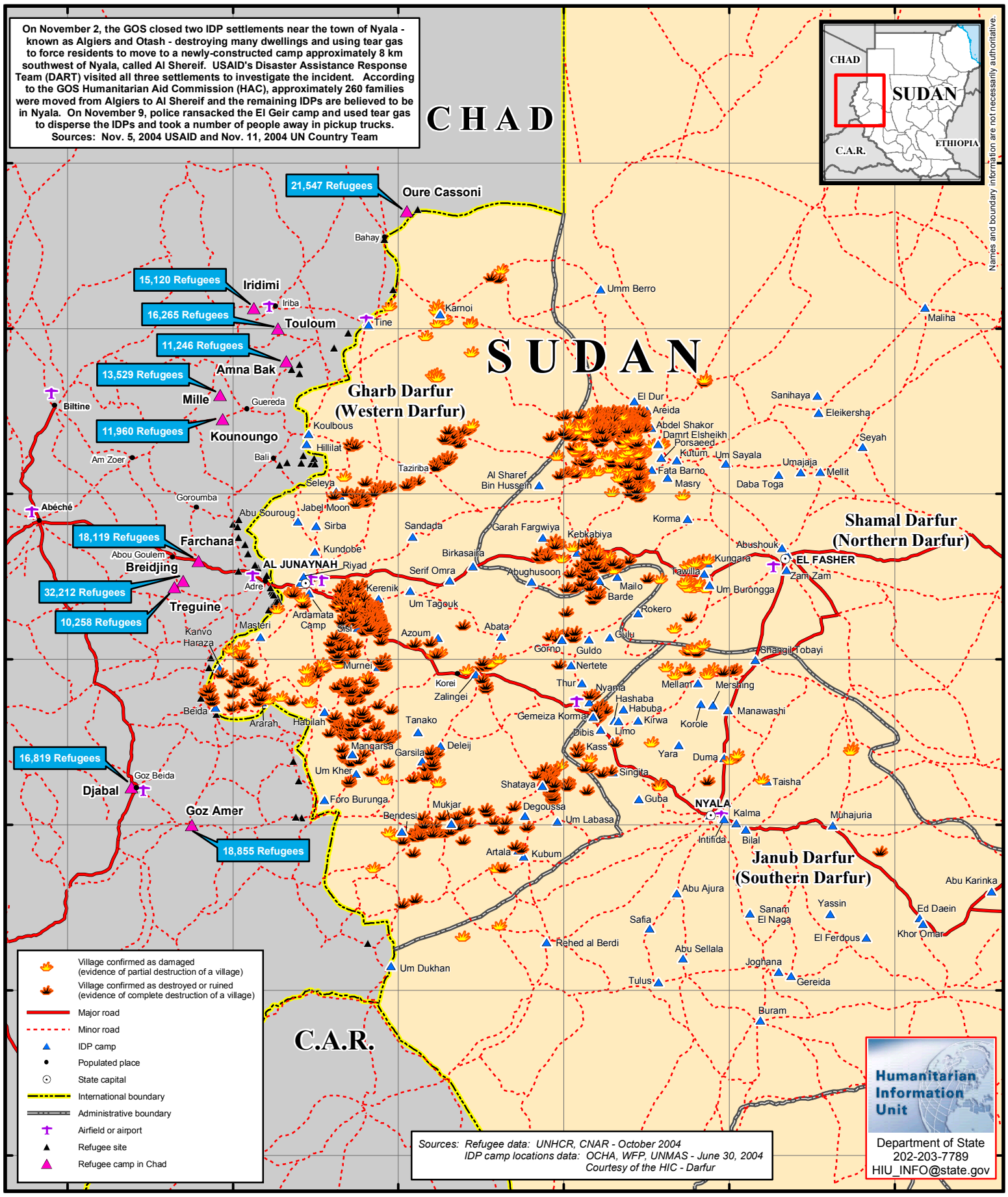

UNCLASSIFIED