DESTROYED VILLAGE OF KARRAO, SUDAN
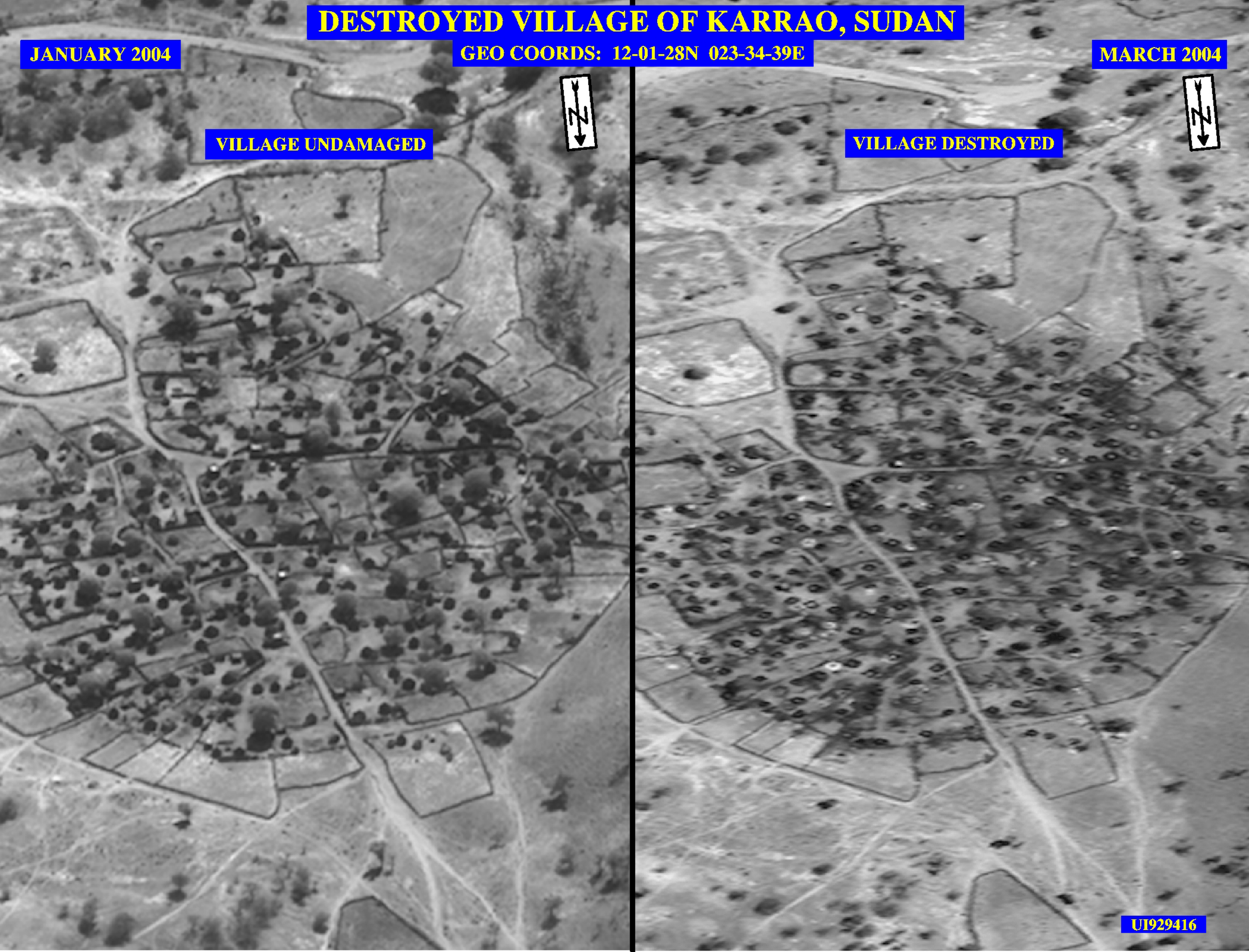
GEO COORDS: 12-01-28N 023-34-39E