VILLAGE RAZED IN SHATTAY, SUDAN
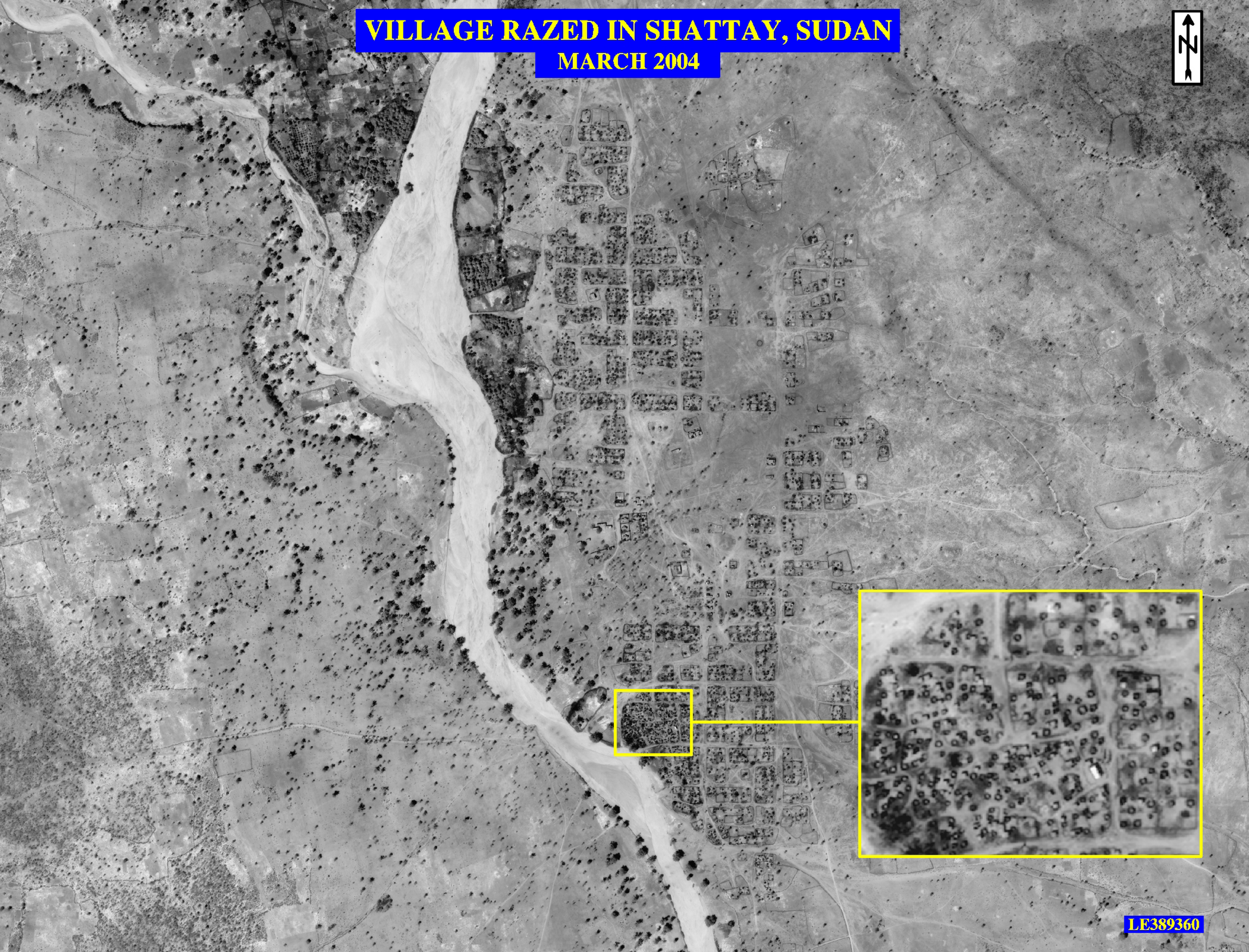
MARCH 2004