OURE CASSONI REFUGEE CAMP, CHAD
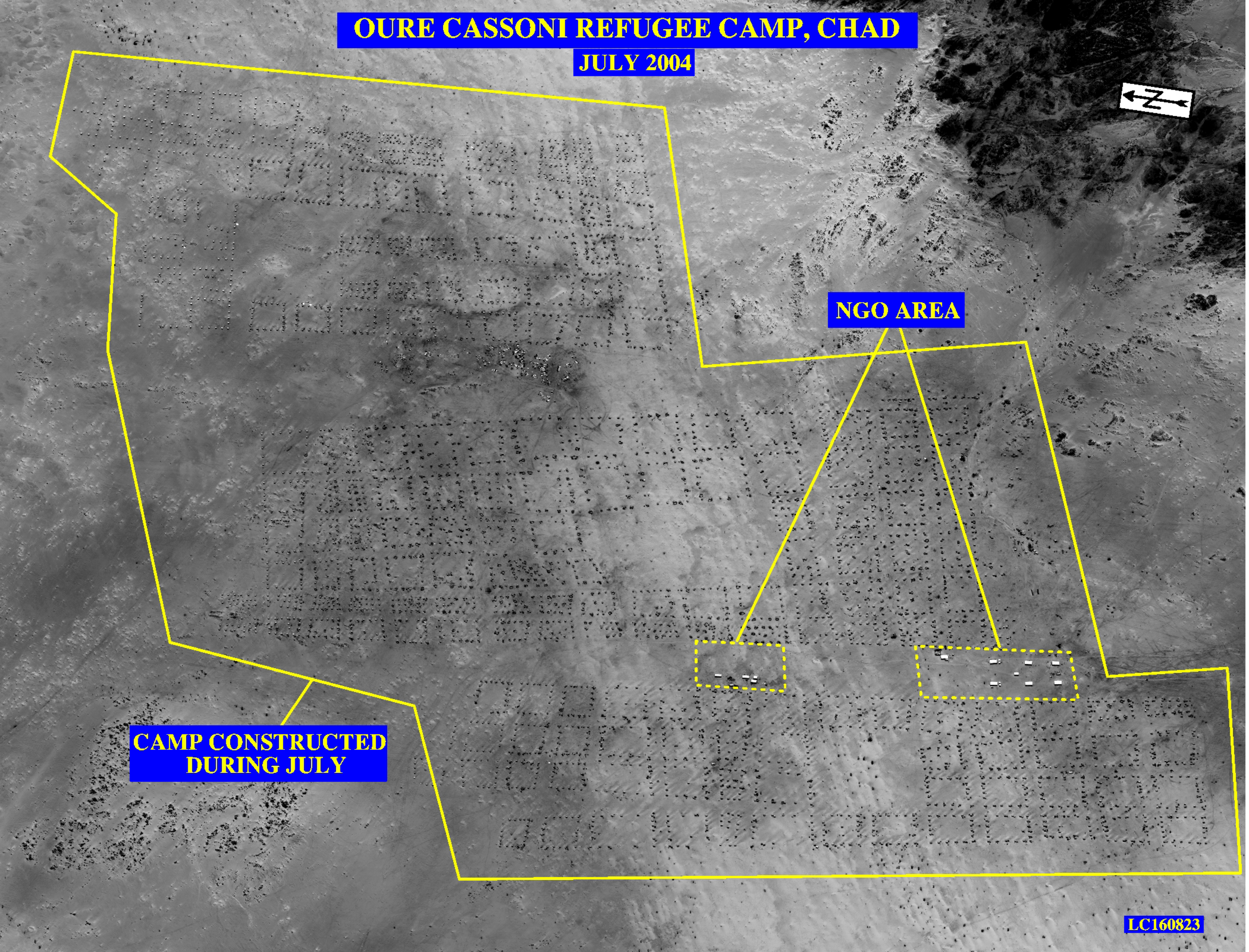
JULY 2004