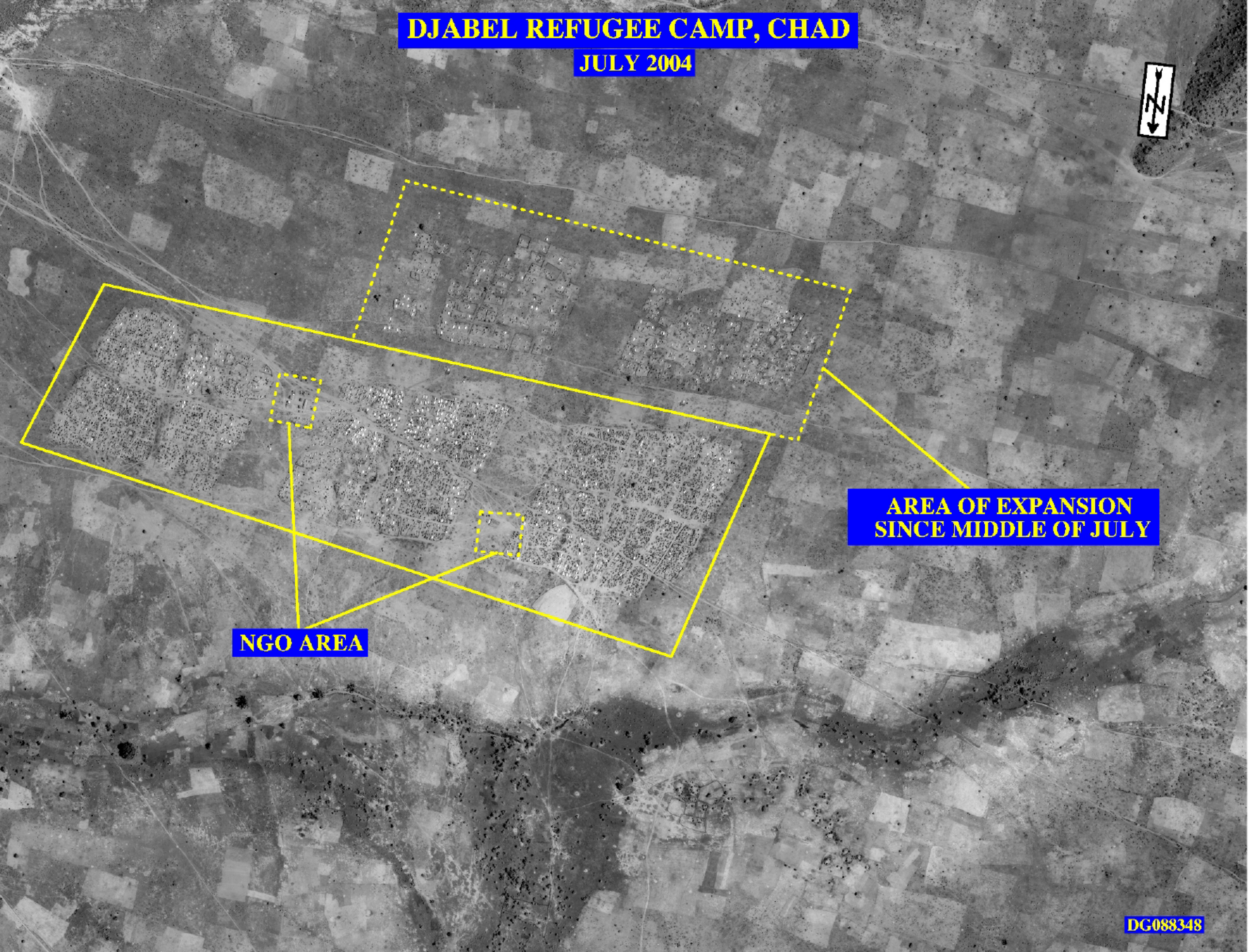
DJABEL REFUGEE CAMP, CHAD
JULY 2004
N
AREA OF EXPANSION
SINCE MIDDLE OF JULY
NGO AREA
DG088348