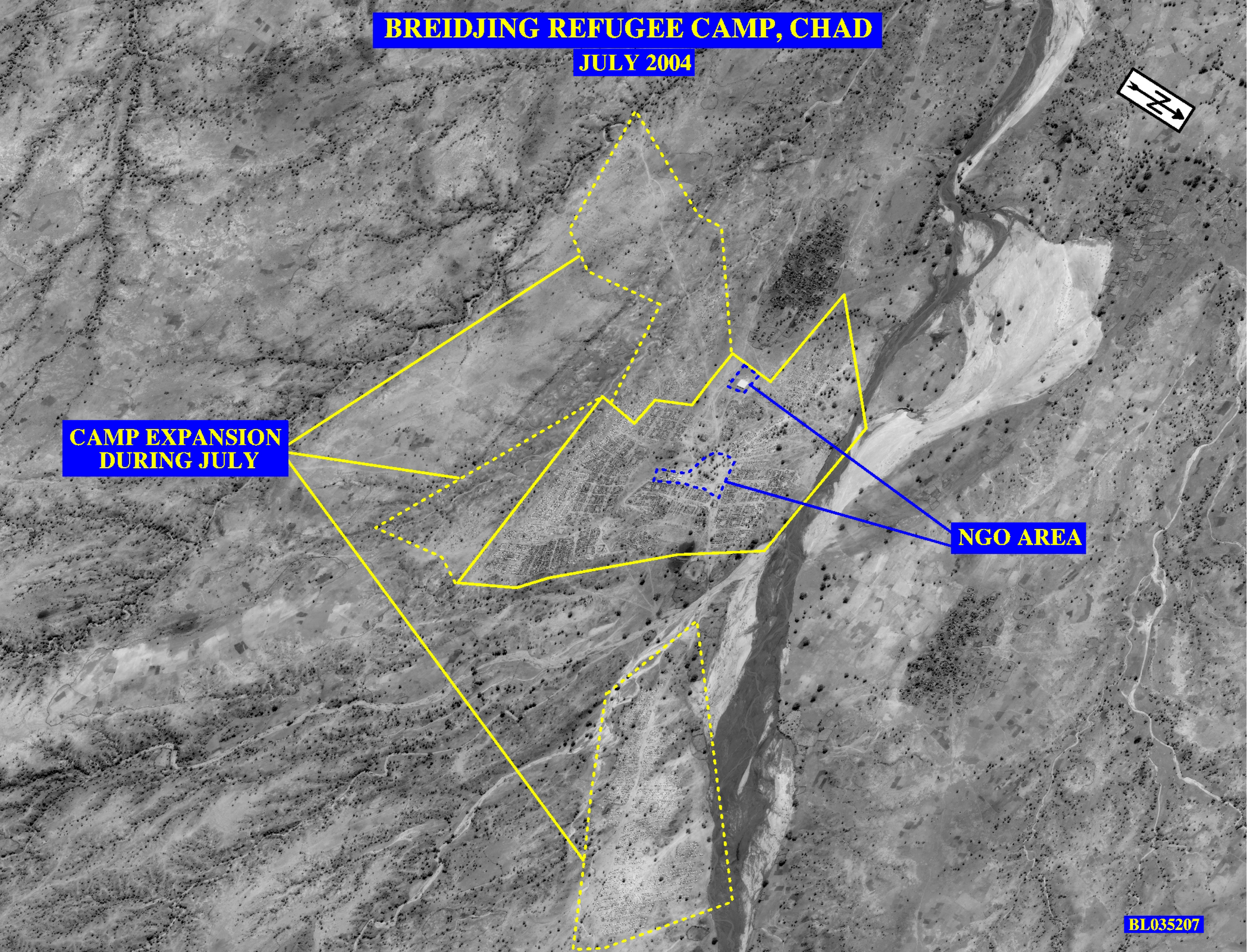
BREIDJING REFUGEE CAMP, CHAD
JULY 2004
CAMP EXPANSION DURING JULY
NGO AREA
BL035207